



# JACKSONVILLE WASTEWATER UTILITY

248 Cloverdale Road · P.O. Box 69  
Jacksonville, AR 72078-0069  
982-0581

No. 97-

289

## RESIDENTIAL OR COMMERCIAL BUILDING SEWER CONNECTION PERMIT

Street Address 211 South Second

Legal Description \_\_\_\_\_

Facility to be connected to sewer:

Single Family Residence X \*Multi-family Residential \_\_\_\_\_ Units \_\_\_\_\_

\*Commercial Installation \_\_\_\_\_ Description: Replace SSRS

Water Meter (s) Size 5/8"

\* Commercial installations, and multi-family installations of more than 4 dwelling units must be accompanied by a site plan showing the proposed building sewer.

Sewer line installation by Terry Fox

Address \_\_\_\_\_

General

Address

In cons

1. To a

2. To n  
publ

3. To n  
to th

Fees:

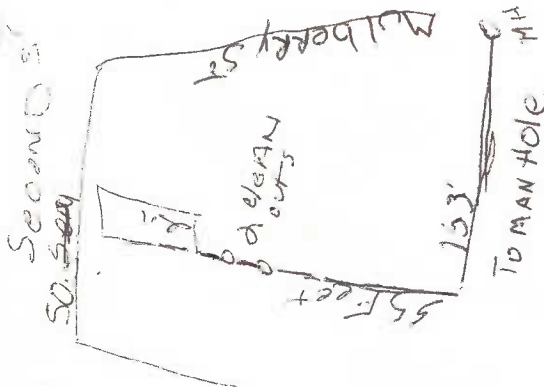

Inspection Fee \$ 6.00

Receipt No. 8865

Total Fees \$ \_\_\_\_\_

APPLICANT

Signed X Terry Fox

☐ Plumbing Contractor

☐ General Contract

☒ Owner (Address \_\_\_\_\_)

APPROVED

Jacksonville Wastewater Utility

By: Terry Fox Date: 9-19-97