



JACKSONVILLE WASTEWATER UTILITY

248 Cloverdale Road · P.O. Box 69
Jacksonville, AR 72078-0069
982-0581

No. 01121

RESIDENTIAL OR COMMERCIAL BUILDING SEWER CONNECTION PERMIT

Street Address 1400 Stanphill Road

Legal Description Units C+D

Facility to be connected to sewer:

Single Family Residence _____ *Multi-family Residential ☒ Units _____

*Commercial Installation _____ Description: new

Water Meter (s) Size 5/8

* Commercial installations, and multi-family installations of more than 4 dwelling units must be accompanied by a site plan showing the proposed building sewer.

Sewer line installation by AAA Plumbing

Address _____

General _____

Address _____

In compliance _____

1. To _____

2. To _____
pl _____

3. To _____
to _____

Fees _____

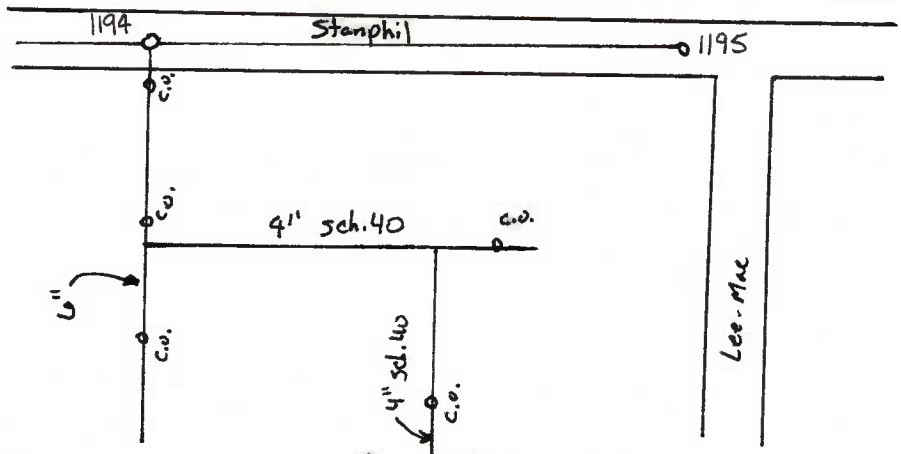

Inspection Fee 216.00 \$ 12.00

Receipt No. 2908

Total Fees \$ 162.00

APPLICANT
Signed Leroy L. Abridge Jr.

- ☐ Plumbing Contractor
☐ General Contract
☒ Owner (Address _____)

APPROVED
Jacksonville Wastewater Utility

By: Patricia Reed Date: 4/13/01