



JACKSONVILLE WASTEWATER UTILITY

No. 87- 00043

RESIDENTIAL OR COMMERCIAL BUILDING SEWER CONNECTION PERMIT

Street Address \_\_\_\_\_

Legal Description \_\_\_\_\_

Facility to be connected to sewer:

Single Family Residence \_\_\_\_\_ \*Multi-family Residential \_\_\_\_\_ Units \_\_\_\_\_

\*Commercial Installation \_\_\_\_\_ Description: \_\_\_\_\_

Water Meter (s) size \_\_\_\_\_

\*Commerical installations, and multi-family installations of more than 4 dwelling units must be accompanied by a site plan showing the proposed building sewer.

Sewer line installation by \_\_\_\_\_

Address \_\_\_\_\_

General

Address

In consi

1. To a

2. To r  
con

3. To r  
and  
cov

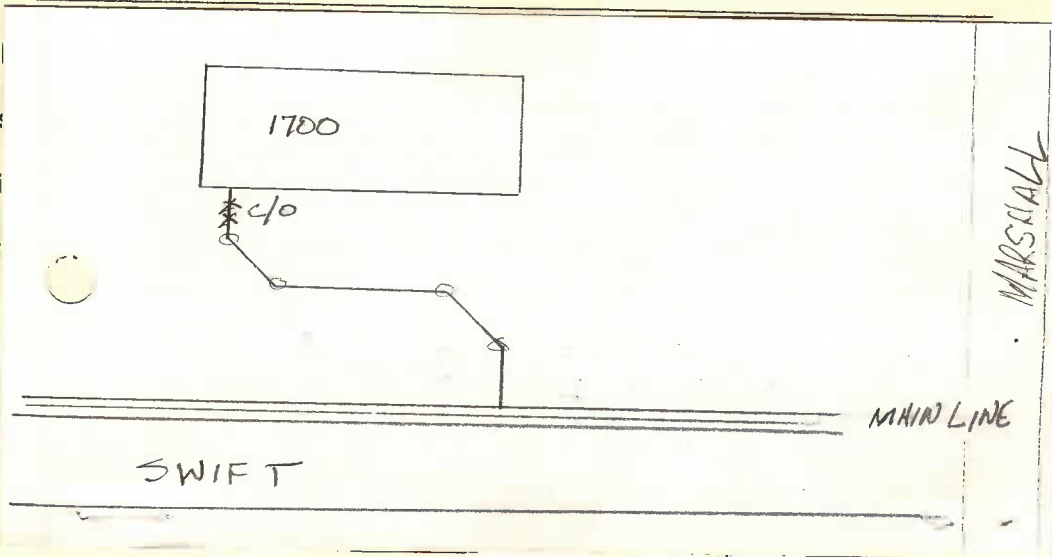

Fees: \_\_\_\_\_

Tap Charge \$ \_\_\_\_\_

Receipt No. \_\_\_\_\_

Inspection Fee \$ 100

Receipt No. 2116 4/17/87

Total Fees \$ 100

APPLICANT

Signed \_\_\_\_\_

☐ Plumbing Contractor

☐ General Contract

☐ Owner (Address \_\_\_\_\_)

APPROVED

Jacksonville Wastewater Utility

By: \_\_\_\_\_

Date: 4/17/87