



# JACKSONVILLE WASTEWATER UTILITY

248 Cloverdale Road · P.O. Box 69  
Jacksonville, AR 72076  
982-0581

No. 90-

000085

## RESIDENTIAL OR COMMERCIAL BUILDING SEWER CONNECTION PERMIT

Street Address Trickey Lane Extension

Legal Description \_\_\_\_\_

Facility to be connected to sewer:

Single Family Residence ☒ \*Multi-family Residential \_\_\_\_\_ Units \_\_\_\_\_

\*Commercial Installation \_\_\_\_\_ Description: replacement

Water Meter (s) Size \_\_\_\_\_

\* Commercial installations, and multi-family installations of more than 4 dwelling units must be accompanied by a site plan showing the proposed building sewer.

Sewer line installation by Britts Plumbing

Address \_\_\_\_\_

General

Address \_\_\_\_\_

In consid

1. To ac

2. To m  
public

3. To nc  
to the

Fees:

Inspection Fee \$ 6.00

Receipt No. 11

Total Fees \$ ~~154.24~~  
160.24

APPLICANT

Signed \_\_\_\_\_

☐ Plumbing Contractor

☐ General Contract

☐ Owner (Address \_\_\_\_\_)

APPROVED

Jacksonville Wastewater Utility

By: Jim Beatty Date: 7/5/90

4" CAST UNDER R/W  
4" SDR 35 REMAINDER

7/5/90



No. 90- 000105

# JACKSONVILLE WASTEWATER UTILITY

248 Cloverdale Road • P.O. Box 69  
Jacksonville, AR 72076  
982-0581

## RESIDENTIAL OR COMMERCIAL BUILDING SEWER CONNECTION PERMIT

Street Address \_\_\_\_\_

Legal De \_\_\_\_\_

Facility t \_\_\_\_\_

Single Fi \_\_\_\_\_

\*Comme \_\_\_\_\_

Water M \_\_\_\_\_

\* Comm  
accomp \_\_\_\_\_

Sewer lin \_\_\_\_\_

Address \_\_\_\_\_

General \_\_\_\_\_

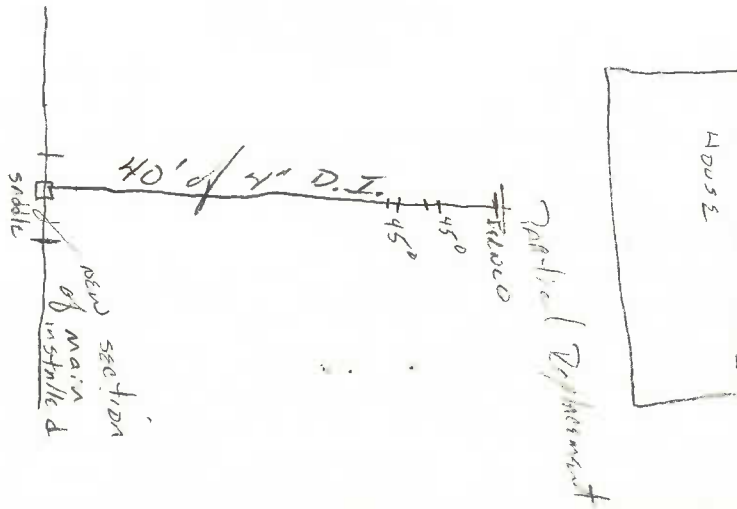

Address \_\_\_\_\_

In consid \_\_\_\_\_

1. To acc \_\_\_\_\_

2. To ma  
public \_\_\_\_\_

3. To not  
to the \_\_\_\_\_

Fees: C \_\_\_\_\_

T \_\_\_\_\_

Ir \_\_\_\_\_

T \_\_\_\_\_

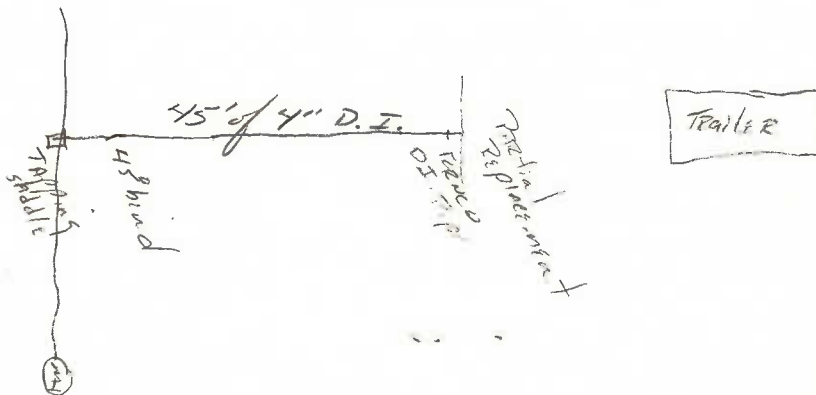

### APPLICANT

Signed \_\_\_\_\_

- ☐ Plumbing Contractor
- ☐ General Contract
- ☐ Owner (Address \_\_\_\_\_)

### APPROVED

Jacksonville Wastewater Utility

By: \_\_\_\_\_ Date: \_\_\_\_\_

Walter  
said to  
waive  
charges